

NS328  
Ladies' Terry Towel t-shirt



MADE IN PORTUGAL 80% organic cotton- 20% recycled polyester  
Towelling material Oversize fit Side stitching Enzyme washed Garment  
dyed after assembly: colours may vary slightly. 1x1 ribbed neckline  
Inner taped neck in main material Half-moon on back Side slits with  
inner herringbone finish Twin needle finish at cuffs and hem

210 g/m<sup>2</sup>

Sizes

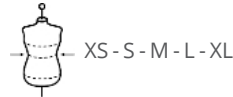

More information

Logistic



Country of origin



Customs code

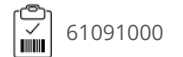

Washing instructions



Colours



Certifications



**NS328**  
Ladies' Terry Towel t-shirt

Dimensions (cm)

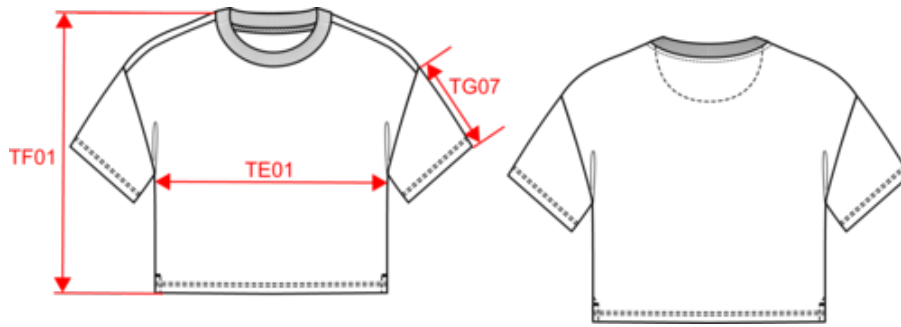

Measurements in cm	XS	S	M	L	XL
TE01 - 1/2 chest width at 1.5cm below armhole	53.00	56.00	59.00	62.00	65.00
TF01 - Total height from HSP	55.00	57.00	59.00	61.00	63.00
TG07 - Short sleeve length	17.00	17.75	18.50	19.25	20.00

# NS328

## Ladies' Terry Towel t-shirt

### Colours information



**Apricot**  
 RVB : 254,166,127  
 Pantone C : 1565C  
 Pantone TCX : 15-1331TCX



**Candy Rose**  
 RVB : 237,122,158  
 Pantone C : 1775C  
 Pantone TCX : 16-2124TCX



**Ivory**  
 RVB : 236,231,218  
 Pantone C : 7534C  
 Pantone TCX : 11-0701TCX



**Malachite Green**  
 RVB : 0,111,83  
 Pantone C : 335C  
 Pantone TCX : 18-5338TCX



**Parma**  
 RVB : 184,182,210  
 Pantone C : 5295C  
 Pantone TCX : 14-3911TCX



**Riviera Blue**  
 RVB : 66,97,133  
 Pantone C : 7699C  
 Pantone TCX : 18-4027TCX

### Logistic



5



30

Sizes	Width (cm)	Height (cm)	Length (cm)	Net weight (kg)	Gross weight (kg)	Pieces/Box	Pieces/Bundle
XS	40.00	22.00	60.00	0.00000	5.46000	30	5
S	40.00	22.00	60.00	0.00000	5.85000	30	5
M	40.00	22.00	60.00	0.00000	6.18000	30	5
L	40.00	22.00	60.00	0.00000	6.60000	30	5
XL	40.00	22.00	60.00	0.00000	7.02000	30	5