

NS227  
Men's Terry Towel polo shirt - 210gsm



Made in Portugal. 80% organic cotton and 20% recycled polyester. Towelling material. Straight fit Garment washed after assembly: colours vary between products. Chest pocket. Two-button placket. Inner taped neckline with herringbone. Side slits with inner herringbone trim. 1x1 rib cuffs. Half-circle in the back.

 210 g/m<sup>2</sup> 

Sizes

 S - M - L - XL - XXL - 3XL

More information

Logistic

 5  30

Country of origin

 PT - Portugal

Customs code

 61051000

Washing instructions



Colours

 Almond Green  
 Ivory  
 Mineral Grey  
 Navy Blue  
 Organic Khaki  
 Riviera Blue

Certifications



**NS227**  
Men's Terry Towel polo shirt - 210gsm

**Dimensions (cm)**

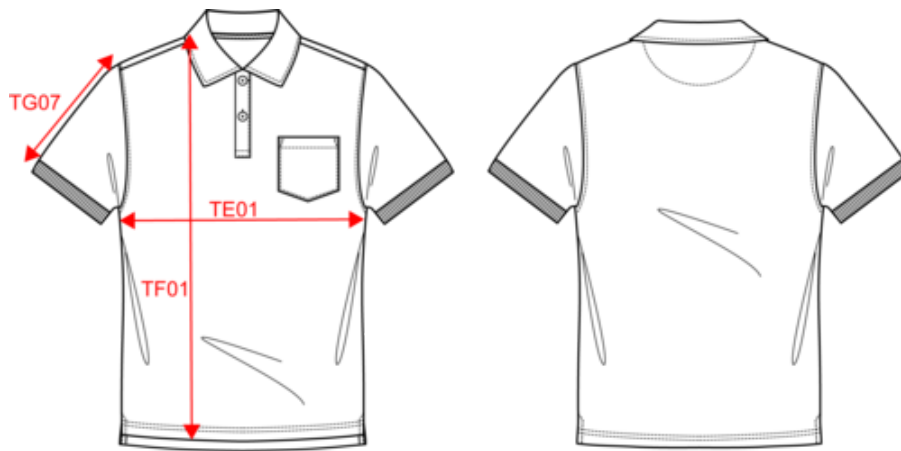

Measurements in cm	S	M	L	XL	XXL	3XL
TE01 - 1/2 chest width at 1.5cm below armhole	50.00	53.00	56.00	59.00	62.00	65.00
TF03 - Front total height from HSP	69.00	71.00	73.00	75.00	77.00	79.00
TG07 - Short sleeve length	20.50	21.25	22.00	22.75	23.50	24.25

# NS227

## Men's Terry Towel polo shirt - 210gsm

### Colours information



**Almond Green**  
 RVB : 140,143,129  
 Pantone C : 416C  
 Pantone TCX : 16-6008TCX



**Ivory**  
 RVB : 236,231,218  
 Pantone C : 7534C  
 Pantone TCX : 11-0701TCX



**Mineral Grey**  
 RVB : 94,104,116  
 Pantone C : 431C  
 Pantone TCX : 18-4215TCX



**Navy Blue**  
 RVB : 41,45,57  
 Pantone C : 433C  
 Pantone TCX : 19-4010TCX



**Organic Khaki**  
 RVB : 85,87,76  
 Pantone C : 418C  
 Pantone TCX : 19-0312TCX



**Riviera Blue**  
 RVB : 66,97,133  
 Pantone C : 7699C  
 Pantone TCX : 18-4027TCX

### Logistic



5



30

Sizes	Width (cm)	Height (cm)	Length (cm)	Net weight (kg)	Gross weight (kg)	Pieces/Box	Pieces/Bundle
S	40.00	40.00	60.00	0.00000	7.23000	30	5
M	40.00	40.00	60.00	0.00000	7.44000	30	5
L	40.00	40.00	60.00	0.00000	7.68000	30	5
XL	40.00	40.00	60.00	0.00000	8.22000	30	5
XXL	40.00	40.00	60.00	0.00000	8.61000	30	5
3XL	40.00	40.00	60.00	0.00000	9.12000	30	5